

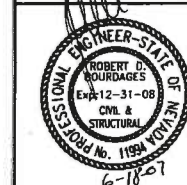

2601 TENAYA WAY
LAS VEGAS, NV 89128
PH: (702) 255-8100
FX: (702) 225-8375
WWW.POGGEMEYER.COM



PROJECT NAME:
**MEDICAL & PROFESSIONAL
OFFICE BUILDING**
EAST TWAIN AVE.
LAS VEGAS, NEVADA

FOUNDATION PLAN

SHEET TITLE:

DATE	ISSUE/REVISION
04-03-07	SUBMITTAL
06-18-07	PLAN CHK. / A

REVIEWED
REVISED AS MODIFIED
REVISED AND RE-SUBMITTED
NOT REVISIONED

Reviewed only as to general conformity with the design concept. The Engineer does not warrant or represent that the information furnished on this drawing is either accurate or complete. Sole responsibility for correct design, details and dimensions shall remain with the party submitting the drawing.

POGGEMEYER DESIGN GROUP, INC.
By: [Signature]
Date: 07/22/2008

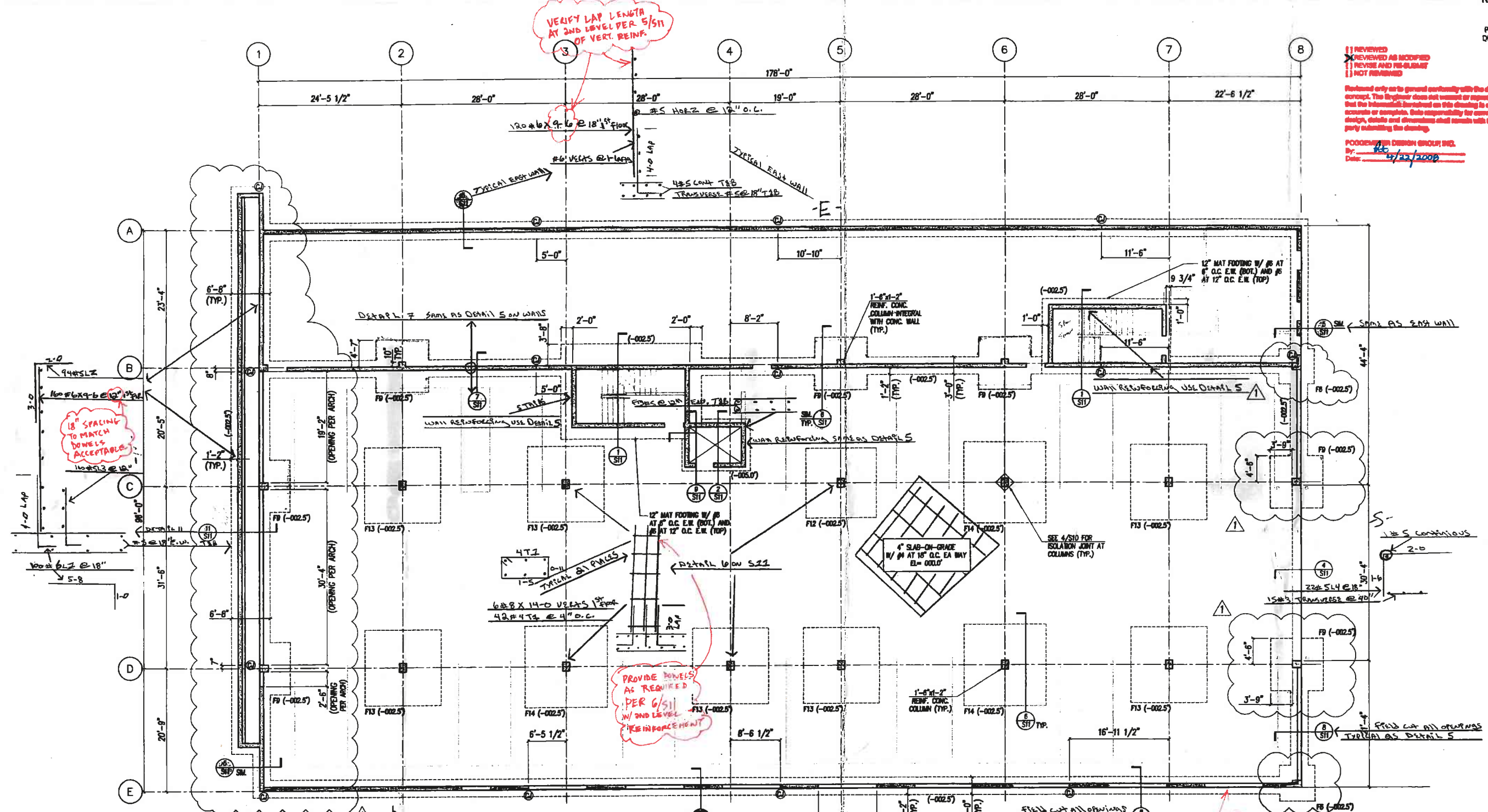

FOUNDATION PLAN
SCALE 1/8" = 1'-0"

BOTTOM OF FTG. ELEVATIONS SHOWN ARE OUTDATED. REFER TO S2 SHEET DATED 9/20/07 FOR CORRECT BTG OF FTG. ELEVATIONS

MARK	SIZE	REINFORCING
FB	6'-0" x 6'-0" x 1'-0"	(8) #8 (E.W.)
F9	8'-0" x 8'-0" x 1'-0"	(8) #8 (E.W.) (7) #8 (E.W.)
F12	12'-0" x 12'-0" x 2'-0"	(15) #8 (E.W.) (9) #8 (E.W.)
F13	13'-0" x 13'-0" x 2'-0"	(20) #8 (E.W.) (10) #8 (E.W.)
F14	14'-0" x 14'-0" x 2'-0"	(23) #8 (E.W.) (11) #8 (E.W.)

NOTES:
1. ALLOWABLE BEARING PRESSURE = 2,500 PSF
2. FOOTING SHALL BEAR 2'-0" BELOW ADJACENT GRADE (M.L.)

FOUNDATION AND SLAB NOTES:

- (0000.0) INDICATES PROPOSED BOTTOM OF FOOTING ELEVATION. IMPORTANT NOTE: PLEASE CONSULT WITH STRUCTURAL ENGINEER AND GEOTECHNICAL ENGINEER PRIOR TO MODIFYING FOOTING ELEVATION.
- X - INDICATES STEP FOOTING AND ADJACENT BOTTOM OF FOOTING ELEVATIONS. REFER TO DETAIL 8/S18.
- CONCRETE WALL CORNER DETAILS PER 8/S18.
- (C) INDICATES CONC WALL CONTROL JOINT PER 5/S18.
- ALL EXTERIOR DIMENSIONS ARE TO FACE OF CONCRETE.
- SLAB-ON-GRADE CONSTRUCTION AND CONTROL JOINTS PER 1/S18. ALL SLAB-ON-GRADE SUBGRADE PREPARATION PER 2/S18.
- THE PERIMETER WALLS ARE NOT TO BE BACKFILLED UNTIL THE SUPPORTED FLOOR SLAB IS POURED AND CURED.

07-17706-111
COURTESY OF CLARK
KING ENGINEERING

SCALE: AS SHOWN
JOB NO:
SHEET NO:
S2

